

Do You Hear What I Hear

Arranged by Marianne Lewis

Noel Regney

System 1:

- Soprano:** Chords: A, Em7, A, A, Em7. Lyrics: Said the night wind to the lit - tle
- SOPRANO:** Chords: A, Em7, A, A, Em7. Lyrics: Said the night wind to the lit - tle
- ALTO:** Chords: A, A, Em7. Lyrics: Said the night wind to the lit - tle
- TENOR:** Rests.
- BASS:** Rests.

System 2:

- Soprano:** Chords: A, A, Em7, A. Lyrics: lamb Do you see what I see
- SOPRANO:** Chords: A, A, Em7, A. Lyrics: lamb Do you see what I see
- ALTO:** Chords: A, A, Em7, A. Lyrics: lamb Do you see what I see
- TENOR:** Rests.
- BASS:** Rests.

7

A Em7 A A Em7 A

Way up in the sky_ lit-tle lamb Do you see what I see_____ A

A Em7 A A Em7 A

Way up in the sky_ lit-tle lamb Do you see what I see_____ A

Way up in the sky_ lit-tle lamb Do you see what I see_____ A

8

11

F#m C#m D E D

star, a star dan-cing in the night with a tail as big as a

F#m C#m D E D

star, a star dan-cing in the night with a tail as big as a

star, a star dan-cing in the night with a tail as big as a

8

Oo_____ Oo oo tail as big as a

Oo_____ Oo oo tail as big as a

14

A

kite, with a tail as big as a kite. Said the

C# F#m E D C#m Bm7 E A Em7 A A Em7 A

kite, with a tail as big as a kite. Said the

C# F#m E D C#m Bm7 E A Em7 A

kite, with a tail as big as a kite. Said the

8 kite, with a tail as big as a kite. Said the

D C#m Bm7 E A

kite, with a tail as big as a kite. Said the

20

A Em7 A A Em7

Lit - tle lamb to the shep-herd boy

A Em7 A A Em7

Lit - tle lamb to the shep-herd boy Do you hear what I hear.____

A Em7 A

Lit - tle lamb to the shep-herd boy

A Em7

8 Lit - tle lamb to the shep-herd boy

A Em7 A

Lit - tle lamb to the shep-herd boy Do you hear what

23

Do you hear what I hear? Ring ing through the sky_ shep-herd boy.

Ring ing through the sky_ shep-herd boy.

Do you hear what I hear? Ring ing through the sky_ shep-herd boy.

Do you hear what I hear?_____ Shep-herd boy.

I hear._____ Ring ing through the sky_ shep-herd boy.

26

Do you hear what I hear a song, Ah_____

Do you hear what I hear._____

Do you hear what I hear a song a song

Do you hear what I hear a song a song

Do you hear what I hear._____ a song a song

29

C#m D E D C#(sus4) C# F#m E D C#m Bm7 E

Ah _____ with a voice as big as the sea with a voice as big as the

C#m D E D D C#m Bm7 E

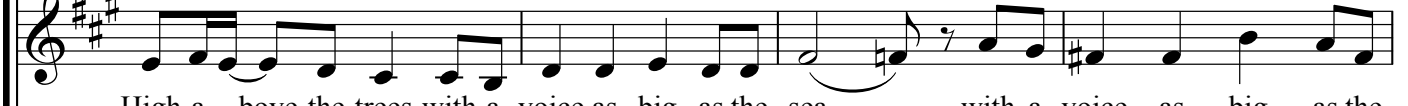

High a - bove the trees with a voice as big as the sea with a voice as big as the

D E D C# E D C#m Bm7 E

High a - bove the trees with a voice as big as the sea with a voice as big as the

C#m D E D

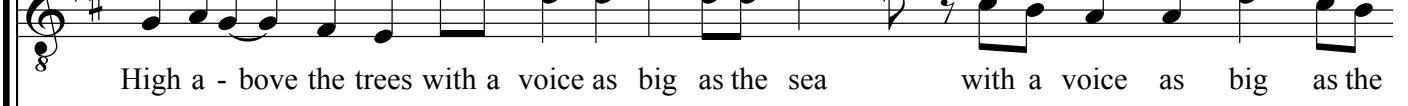

High a - bove the trees with a voice as big as the sea with a voice as big as the

High a - bove the trees with a voice as big as the sea with a voice as big as the

33

A Em7 A A Em7 A Bb Fm Bb Bb Fm

sea. A Em7 A Bb Fm Bb Bb Fm

sea. A Em7

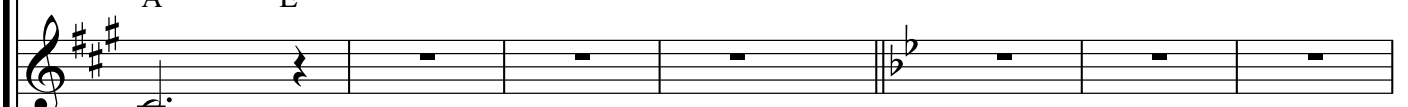

sea.

sea.

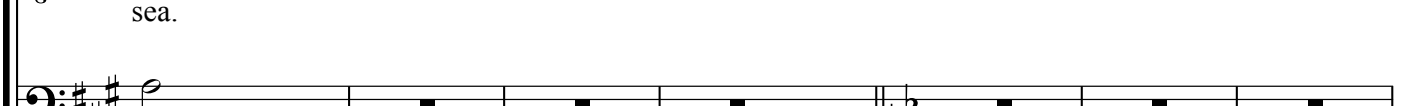

sea.

40 Bb Bb Bb Fm7

Said the shep-herd boy to the might-y the might-y king the might-y king, do you

Said the shep-herd boy to the might-y king.

Said the shep-herd boy to the might-y king.

Said the shep-herd boy to the might-y the might-y king the might-y king,

Said the shep-herd boy to the might-y

43 Bb

Do you know what I know_____

Do you know what I know_____

Do you know what I know?_

Do you know what I know?_

Do you know what I know?

45

Bb Fm7 Bb Bb Fm7

in your pal- ace_ warm might-y_ king._

in your pal- ace_ warm might-y_ king._ Do you know what I know_

in your pal- ace warm might-y_ king._

in your pal- ace warm might-y_ king._

in your pal- ace_ warm might-y_ king._ Do you know what

48

Bb Gm Dm Eb F Eb

Do you know what I know A child shi-vers in the cold let us bring him sil-ver and

— A child shi-vers in the cold let us bring him sil-ver and

Do you know what I know A child shi-vers in the cold let us bring him sil-ver and

Do you know what I know A child shi-vers in the cold let us bring him sil-ver and

I know? A child a child shi-vers in the cold let us bring him sil-ver and

52 D(sus4) G^m F E^b D^m C^m7 F B^b F^m B^b

gold let us bring him sil - ver and gold. Said the

gold let us bring him sil - ver and gold. Said the

gold let us bring him sil - ver and gold. Said the

gold let us bring him sil - ver and gold. Said the

gold let us bring him sil - ver and gold. Said the

56 B F^{#m} B

king to the peo-ple ev-ery where Lis-ten lis-ten Lis-ten to what I say

king to the peo-ple ev-ery where Lis-ten to what I say_____

king to the peo-ple ev-ery where Lis-ten lis-ten Lis-ten to what I say

king to the peo-ple ev-ery where Lis-ten Lis-ten Lis-ten to what I say

king to the peo-ple ev-ery where Lis-ten to what I say_____

60

B F#m7 B B F#m7 B

Pray for peace peo-ple ev-ery where Lis-ten lis-ten Lis-ten to what I say the

B F#m7 B

Pray for peace peo-ple ev-ery where Lis-ten to what I say_____ the

B F#m7 B B

Pray for peace peo-ple ev-ery where Lis-ten lis-ten Lis-ten to what I say the

B F#m7 B

Pray for peace peo-ple ev-ery where Lis-ten Lis-ten Lis-ten to what I say the

B F#m7 B

Pray for peace peo-ple ev-ery where Lis-ten Lis-ten Lis-ten to what I say the

Pray for peace peo-ple ev-ery where Lis-ten to what I say_____ the

64

G#m D#m E F# E

child, the child sleep-ing in the night He will bring us good - ness and

B F#m7 B G#m

child, the child sleep-ing in the night He will bring us good - ness and

B

child, the child sleep-ing in the night He will bring us good - ness and

child, the child sleep-ing in the night He will bring us good - ness and

67 D#7 E B/D# C#-9 F#7

light. He will bring us good - ness_____ and

D#m E B/D# C#m7 F#7

light. He will bring us good - ness_____ and

E B/D# C#m7 F#7

light. He will bring us good - ness_____ and

8 light. He will bring us good - ness_____ and

light. He will bring us good - ness_____ and

71 B B

light. Lis-ten lis-ten

B B

light. Do you hear what I hear_____

B

light. Do you hear what I hear

B

light. Do you hear what I hear Lis-ten Lis-ten

8 light. Do you hear what I hear.

76

Lis-ten lis-ten Lis-ten lis-ten

Do you see what I see.____ Lis-ten lis-ten Lis-ten lis-ten

Do you see what I see.____ Lis-ten lis-ten

Do you see what I see.____ Lis-ten lis-ten

Lis-ten Lis-ten Lis-ten Lis-ten

81

B^{m7}

soloist

Do you know, do you know, do you know that the

83

Bm7

F#m

B

F#m7

F#-9

B

CHOIR

Christ is here now? Do you know the Christ? Do you see the star?
 Do you know the Christ? Do you see the star?
 Do you know the Christ? Do you see the star?
 Do you know the Christ? Do you see the star?
 Do you know the Christ? Do you see the star?

87

F#m7

F#-9

B

F#m7

F#-9

B

Do you hear the song? Can you see the light?
 Do you hear the song? Can you see the light?
 Do you hear the song? Can you see the light?
 Do you hear the song? Can you see the light?
 Do you hear the song? Can you see the light?

Do you hear the song?

Can you see the light?

91

F#m7 F#-9 B

Can you hear the voice? Lis-ten to the song.

Can you hear the voice? Lis-ten to the song.

Can you hear the voice? Lis-ten to the song.

Can you hear the voice? Lis-ten to the song.

Can you hear the voice? Lis-ten to the song.

95

G#m D#m

Will you pray for peace? the child, the child sleep-ing in the night He will

Will you pray for peace? the child, the child sleep-ing in the night He will

Will you pray for peace? the child, the child sleep-ing in the night He will

Will you pray for peace? the child, the child sleep-ing in the night He will

Will you pray for peace? the child, the child sleep-ing in the night He will

100 E F# E D#7 E B/D# C#-9 F#7 B

bring us good-ness and light. He will bring us good - ness and light.

G#m D#m E B/D# C#m7 F#7 B

bring us good-ness and light. He will bring us good - ness and light.

E B/D# C#m7 F#7 B

bring us good-ness and light. He will bring us good - ness and light.

E B

bring us good-ness and light. He will bring us good - ness and light.

bring us good-ness and light. He will bring us good - ness and light.

107

117

127

137

147

153
